Organisation Chart
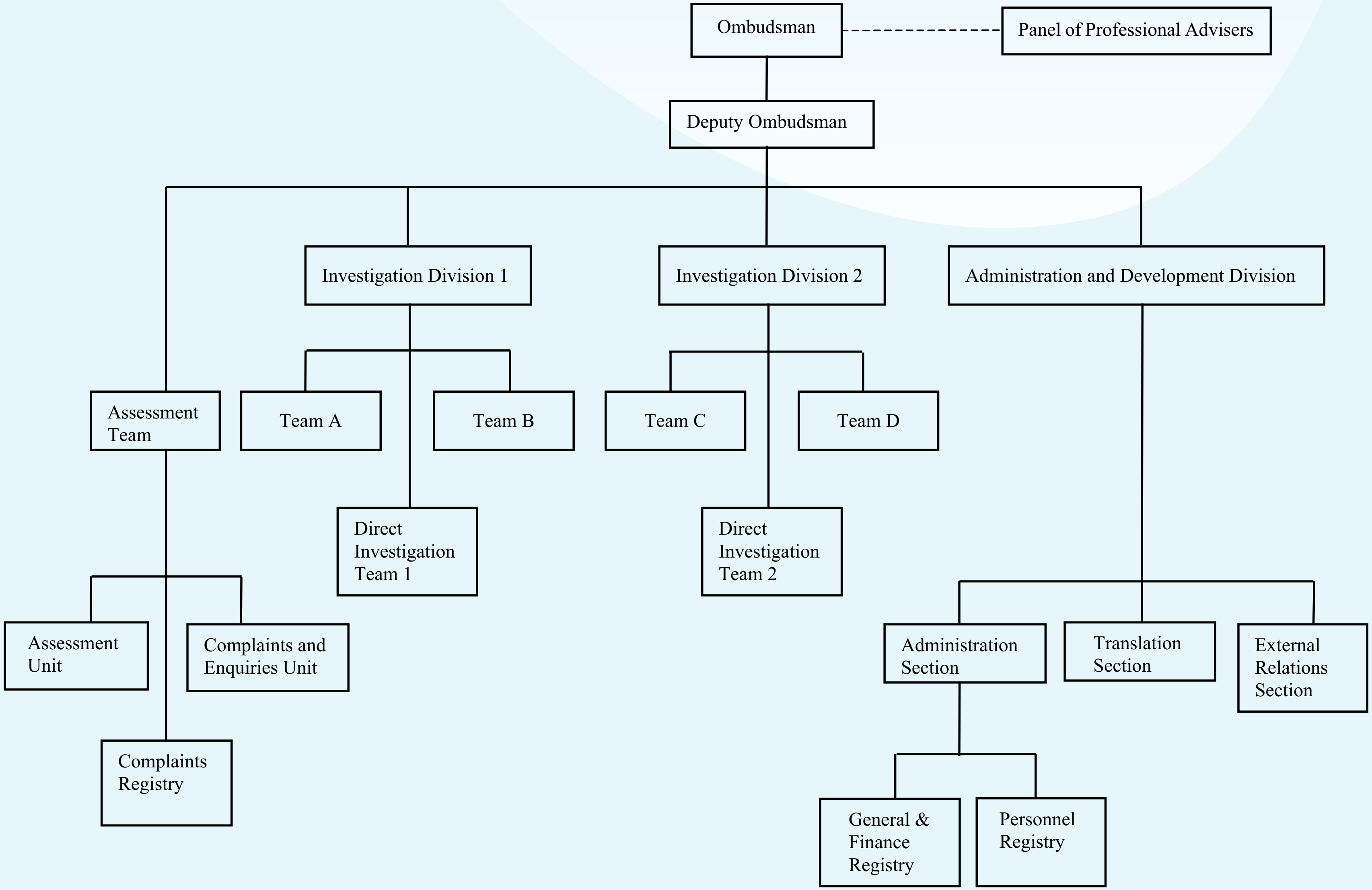
Office of The Ombudsman